

SURVEY FOR JAMES FRENCH  
Part of Lot #6 in Sections 5 & 6, T6N, R13W, 2nd P.M.  
Crawford County, Illinois

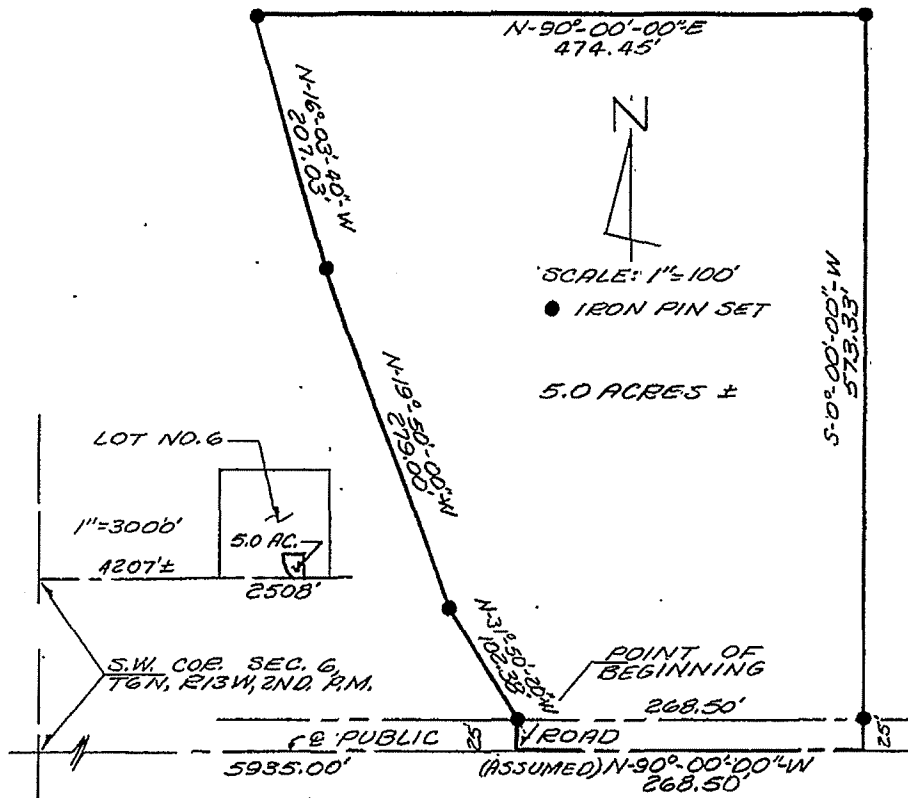

DESCRIPTION

The following described real estate is located entirely within Lot #6 in Sections 5 & 6, T6N, R13W, 2nd P.M., Crawford County, Illinois and containing 5.0 Acres more or less.

Commencing at the Southwest Corner of Section 6, Township 6 North, Range 13 West of the 2nd Principal Meridian, Crawford County, Illinois, thence east 5935.00 feet to the point of beginning, said point being on the centerline of the public road and South line of Lot #6 in Sections 5 & 6, T6N, R13W, 2nd P.M., Crawford County, Illinois, thence N-0°-00'-00"-E (assumed) 25.0 feet, thence N-31°-50'-20"-W 102.38 feet, thence N-19°-50'-00"-W 279.00 feet, thence N-16°-03'-40"-W 207.03 feet, thence N-90°-00'-00"-E 474.45 feet, thence S-0°-00'-00"-W 573.33 feet to the centerline of the public road and the South line of Lot #6 in Sections 5 & 6, T6N, R13W, 2nd P.M., Crawford County, Illinois, thence N-90°-00'-00"-W 268.50 feet to the point of beginning.

The above described real estate is not located in the Special Flood Hazard Area identified for Crawford County, Illinois, by the Federal Emergency Management Agency on the Flood Insurance Rate Map, Panel No. 75 of 150 dated June 3, 1986.

I, Michael R. Connor, Illinois Professional Land Surveyor No. 2154 of the City of Newton, County of Jasper and State of Illinois, do hereby certify on October 25, 1993 that the above survey, plat and description were made and completed by me or under my direction and that they are true and correct to the best of my knowledge and belief.

State of Illinois  
CRAWFORD COUNTY  
This instrument filed for record in the  
Recorder's Office Crawford County, Illinois

NOV 2 1993

at 388 M. and recorded in Book 324  
of 2111 Page 138  
Recorder

94-44

*Michael R. Connor*  
Illinois Professional Land Surveyor No. 2154  
CONNOR & CONNOR, INC.,

